



## RoHS TEST REPORT

### SAMPLE INFORMATION:

1. Sample Description: **self balancing scooter**
2. Trade Mark: WAYMAG 威玛格
3. Model: WMH8, WM14-2
4. Manufactured Date: -----
5. Manufacturer: **AIQI INTELLIGENT TECHNOLOGY CO., LTD**
6. Manufacturer Address: NANQIAOXI ROAD NO.6, QIANQIAO STREET, HUISHAN DISTRICT, WUXI, CITY, CHINA

### CLIENT INFORMATION:

1. Applicant: **WUXI CHUANGNENG MACHINERY MANUFACTURING CO., LTD.**
2. Applicant Address: MIAOTANGQIAO VILLAGE, QIANQIAO TOWN, HUISHAN DISTRICT, WUXI CITY, CHINA
3. Applicant Post Code: -----
4. Applicant Telephone: -----
5. Test Standards:

IEC 62321:2008  
IEC 62321-4:2013  
IEC 62321-5:2013

### REMARKS:

1. The test data obtained and the report issued by laboratories other than STS are provided by the applicant to us for data consolidation purposes. The report shall not be reproduced in part without written approval of us.
2. Characterization & Condition of sample: Normal.
3. Ambient Condition During Testing: (15~22) °C (20~50) %RH
4. Date of Tested : **October. 15-17, 2015**

Approved by:

*John*

( John )





---

## RoHS TEST REPORT

The following sample(s) was/were submitted and identified on behalf of the clients as :

Date of Sample:	15 October 2015
Received :.	15 October 2015 - 17 October 2015
Testing Period :	Selected test(s) as requested by client
Test Requested :	Please refer to next page(s)
Test Method :	Please refer to next page(s)
Test Results :	Based on the performed tests on submitted samples, the results of Lead,
Conclusion :	Mercury, Cadmium, Hexavalent chromium, Polybrominated biphenyls (PBB), Polybrominated diphenyl ethers (PBDE) comply with the limits as set by RoHS Directive 2011/65/EU Annex II.



## RoHS TEST REPORT

Specimen No.      STS Sample ID      Description  
1                      STS 21                      self balancing scooter

Remarks :

- (1) 1 mg/kg = 1 ppm = 0.0001%
- (2) MDL = Method Detection Limit
- (3) ND = Not Detected ( < MDL )
- (4) "-" = Not Regulated

RoHS Directive 2011/65/EU

Test Method : With reference to IEC 62321:2008:

- (1) Determination of Cadmium by ICP-OES.
- (2) Determination of Lead by ICP-OES.
- (3) Determination of Mercury by ICP-OES.
- (4) Determination of Hexavalent Chromium by Colorimetric Method using UV-Vis.
- (5) Determination of PBBs / PBDEs content by GC-MS

Test Item(s)	Limit	Unit	MDL	002
Cadmium (Cd)	100	mg/kg	2	ND
Lead (Pb)	1,000	mg/kg	2	ND
Mercury (Hg)	1,000	mg/kg	2	ND
Hexavalent Chromium(CrVI)	1,000	mg/kg	2	ND
Sum of PBBs	1,000	mg/kg	---	ND
Monobromobiphenyl	---	mg/kg	5	ND
Dibromobiphenyl	---	mg/kg	5	ND
Tribromobiphenyl	---	mg/kg	5	ND
Tetrabromobiphenyl	---	mg/kg	5	ND
Pentabromobiphenyl	---	mg/kg	5	ND
Hexabromobiphenyl	---	mg/kg	5	ND
Heptabromobiphenyl	---	mg/kg	5	ND
Octabromobiphenyl	---	mg/kg	5	ND
Nonabromobiphenyl	---	mg/kg	5	ND
Decabromobiphenyl	---	mg/kg	5	ND
Sum of PBDEs	1,000	mg/kg	---	ND
Monobromodiphenyl ether	---	mg/kg	5	ND
Dibromodiphenyl ether	---	mg/kg	5	ND
Tribromodiphenyl ether	---	mg/kg	5	ND
Tetrabromodiphenyl ether	---	mg/kg	5	ND
Pentabromodiphenyl ether	---	mg/kg	5	ND
Hexabromodiphenyl ether	---	mg/kg	5	ND



## RoHS TEST REPORT

Test Item(s)	Limit	Unit	MDL	002
Heptabromodiphenyl ether	---	mg/kg	5	ND
Octabromodiphenyl ether	---	mg/kg	5	ND
Nonabromodiphenyl ether	---	mg/kg	5	ND
Decabromodiphenyl ether	---	mg/kg	5	ND

Notes :.

(1) The maximum permissible limit is quoted from the directive 2011/65/EU, Annex II.

Note: the results shown for the content of total weight in wet sample.

## RoHS TEST REPORT

### RoHS Testing Flow Chart

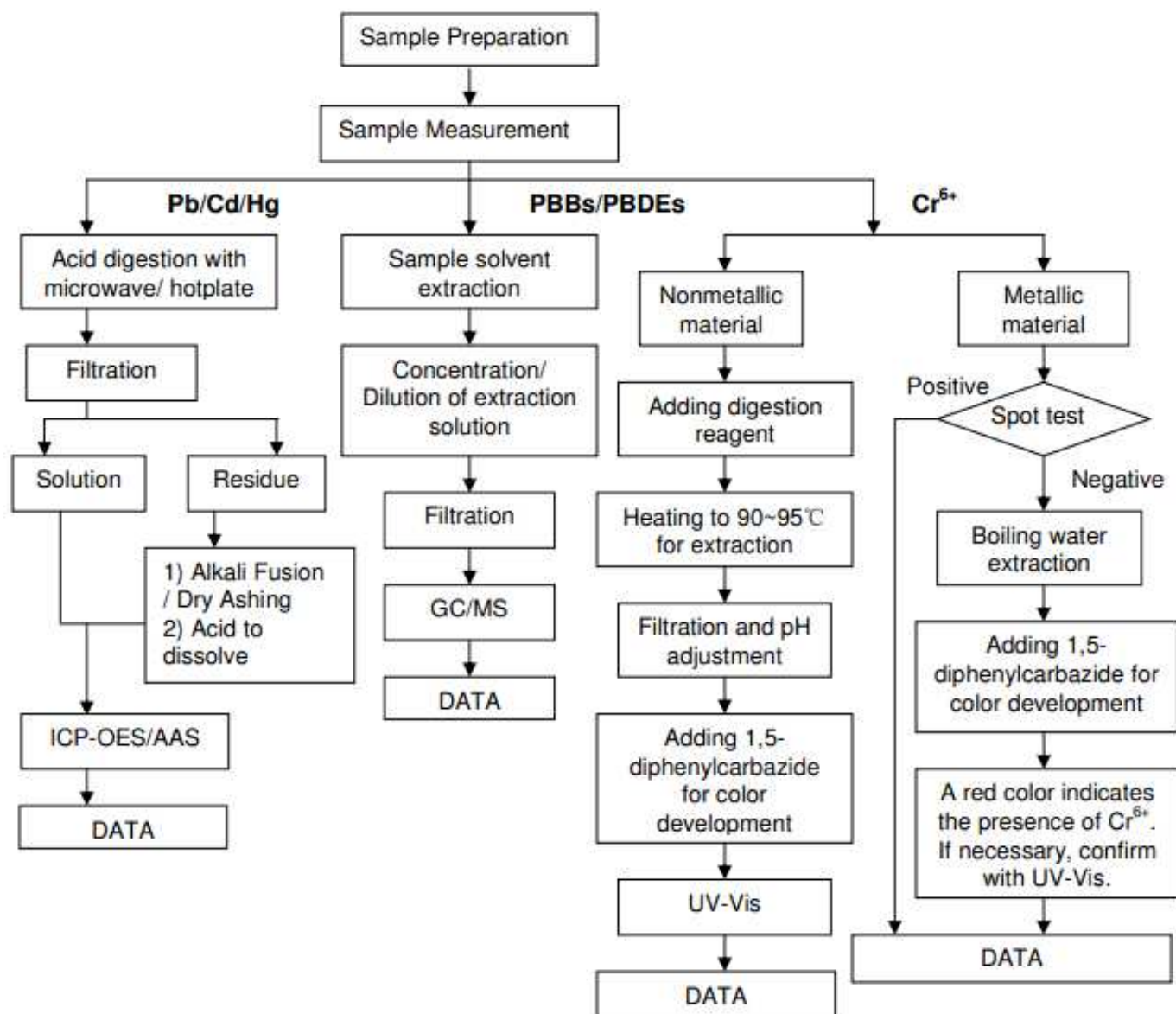



## RoHS TEST REPORT

Photo 1 Sample



END OF REPORT